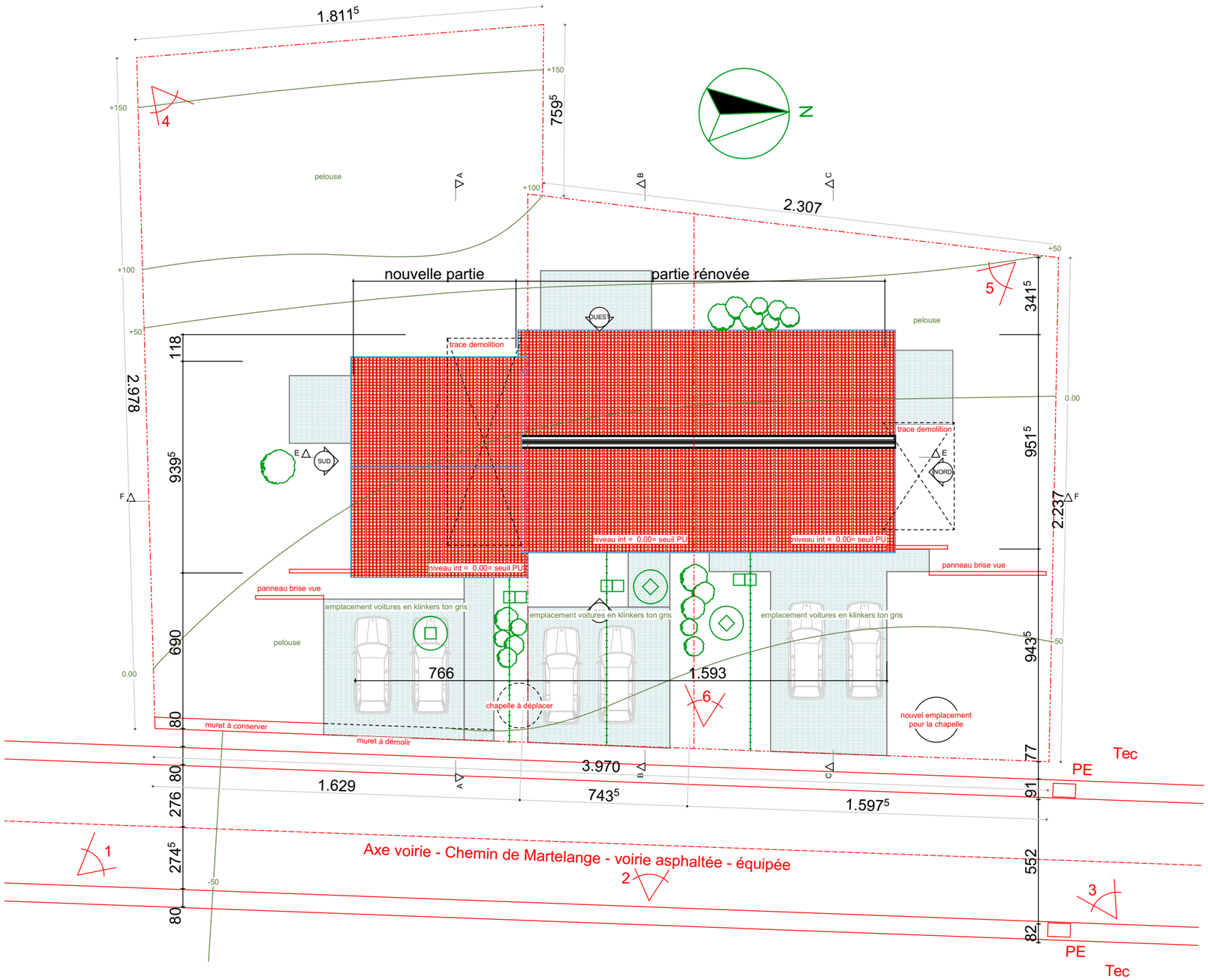

3. implantation 1:200

ARCHI-LdC