

Province: HAINAUT Commune: MARCINELLE

### Plan Métré

#### OBJET DE LA DEMANDE:

Transformation et extension d'une Habitation Unifamiliale + construction d'un Car-port

#### SITUATION :

Deuxième Avenue n°25 - 6001 MARCINELLE

CADASTRE: Section D n° 95x20

#### PROPRIETE de :

Monsieur MOLINO Loris & Madame BAKOLAS Alexandra

#### MATERIAUX CAR-PORT :

##### TOITURE PLATE:

Revêtement monocouche type "DERBIGUM"  
Panneaux insensible à l'humidité (ép. 22mm)  
Gitage bois sect. 6/4"x23 + Sifflet de pente (2cm/m)

Colonne métalliques Ø120mm

MUR EXTERIEUR Briques de parement ton rouge /Brun  
MURET Blocs Béton + Lattage et bardage "Languetté bois"

Couvre mur métallique

##### FRISE Périphérique TOITURE :

Ossature Bois  
Lattage + Panneaux OSB 18mm  
Panneaux type "ETERNIT - Glasal" ton Gris anthracite

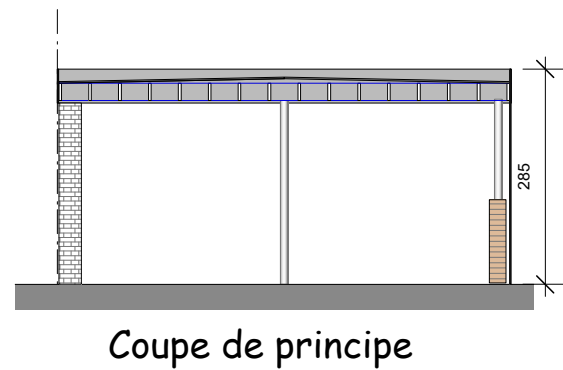
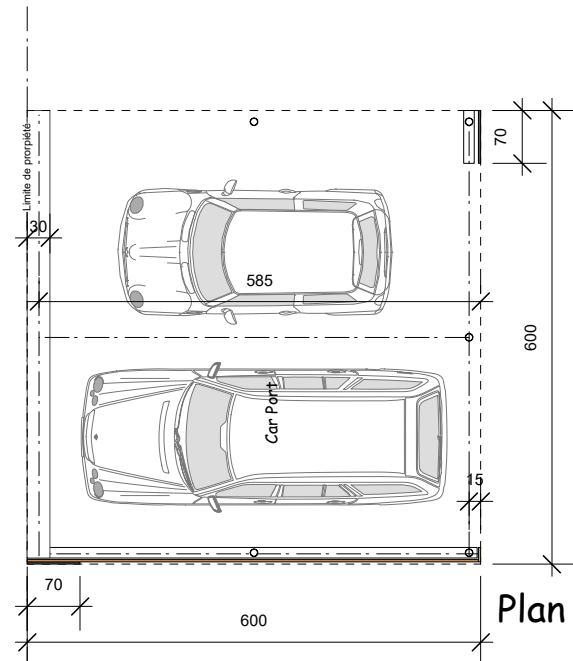

## Car-Port Ech. 1/100

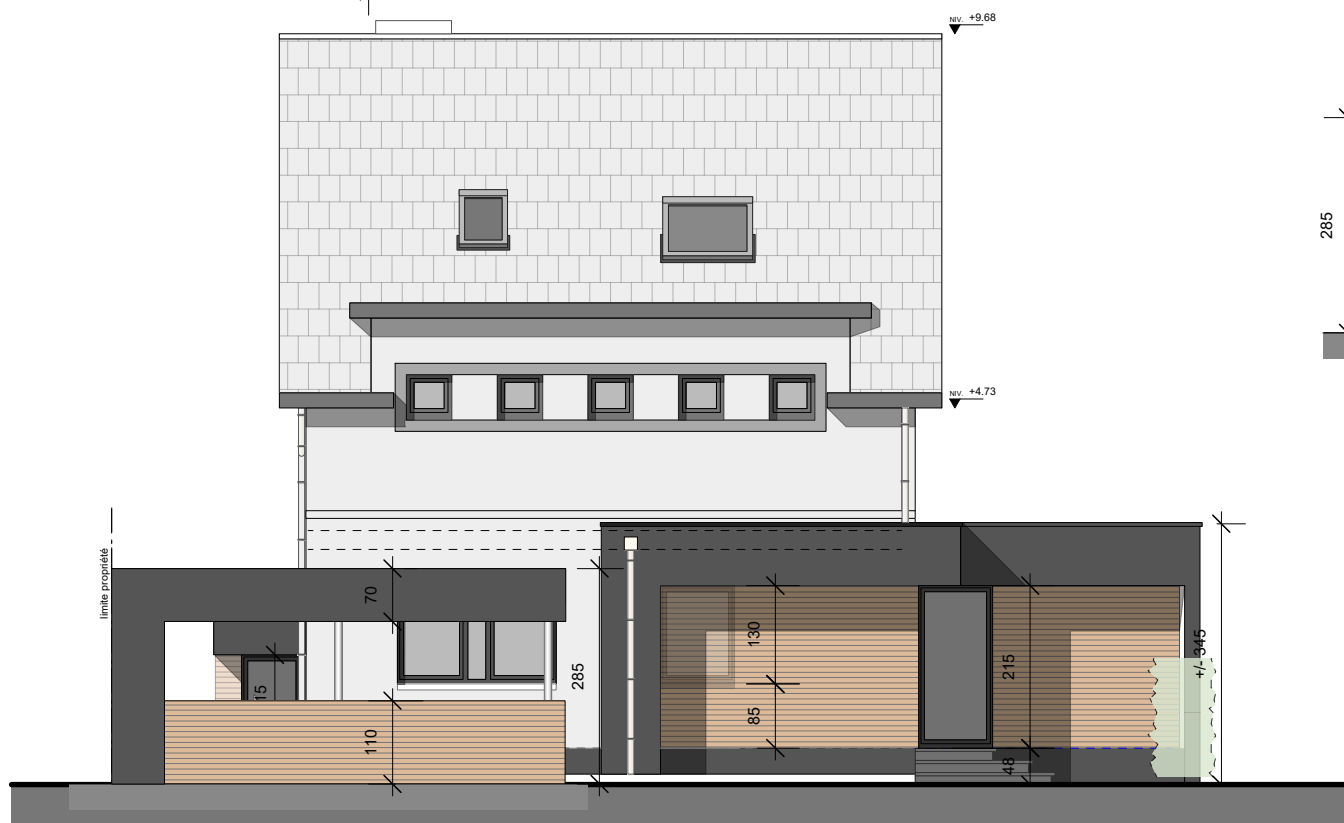
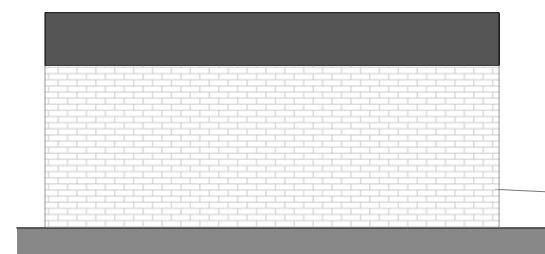
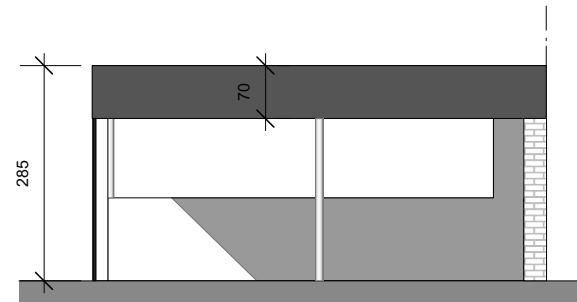
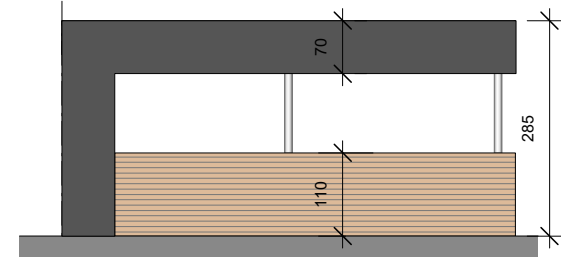
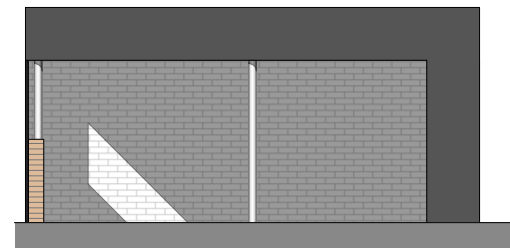

## Façade Principale avec Car Port

## Implantation ech. 1/200



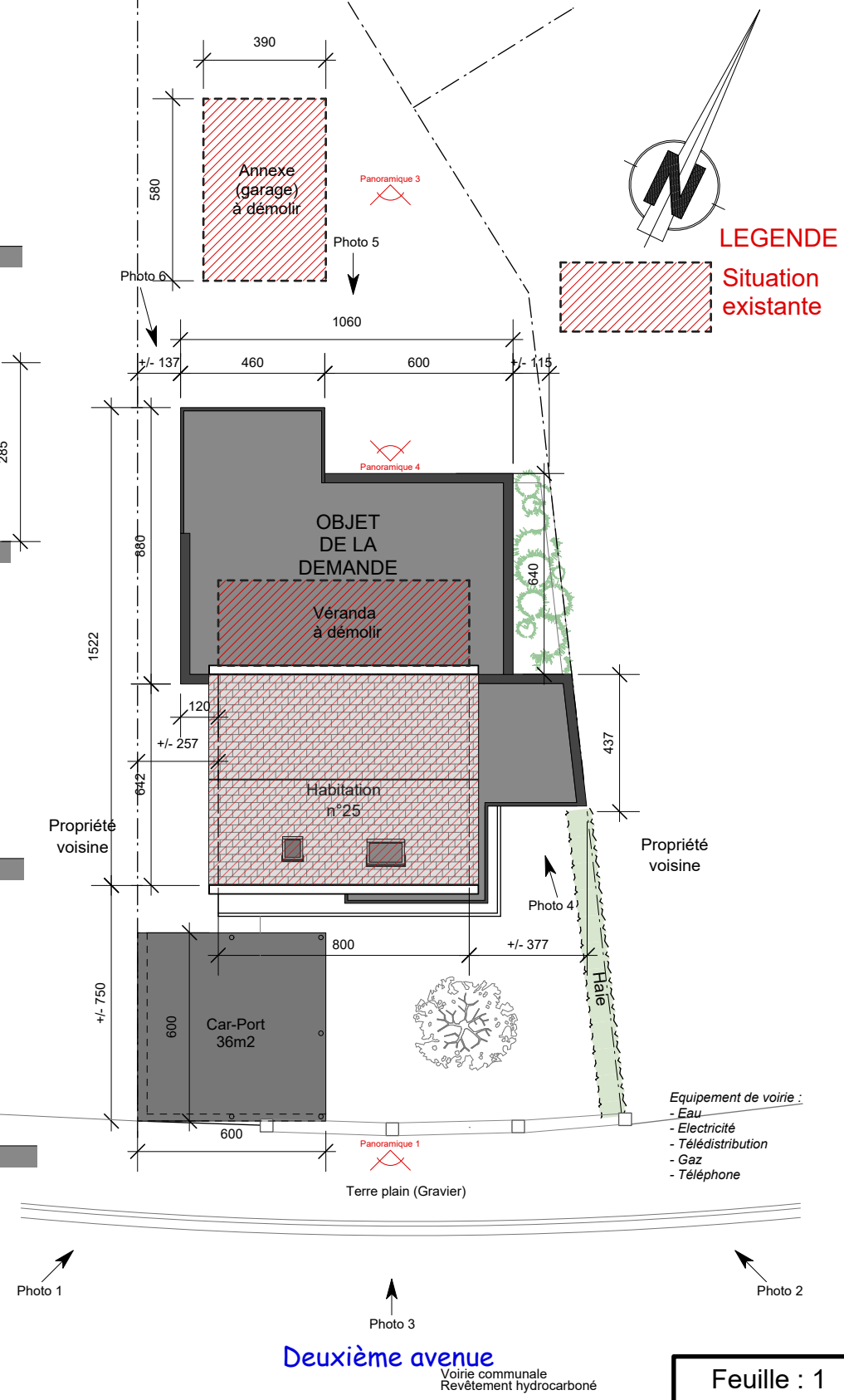

Mr MOLINO Loris & Mme BAKOLAS Alexandra  
Sis à: Deuxième Avenue n°25  
Cad.: Sion D n°95x20  
Commune de MARCINELLE  
Transformation (Extension) d'une Habitation Unifamiliale  
+ Implantation d'un Car-Port

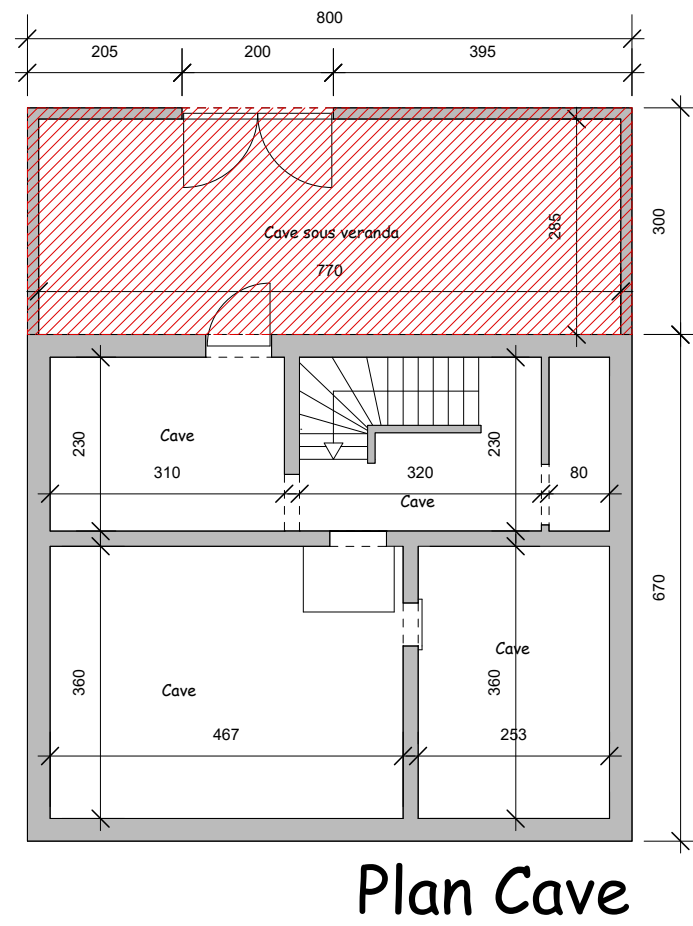
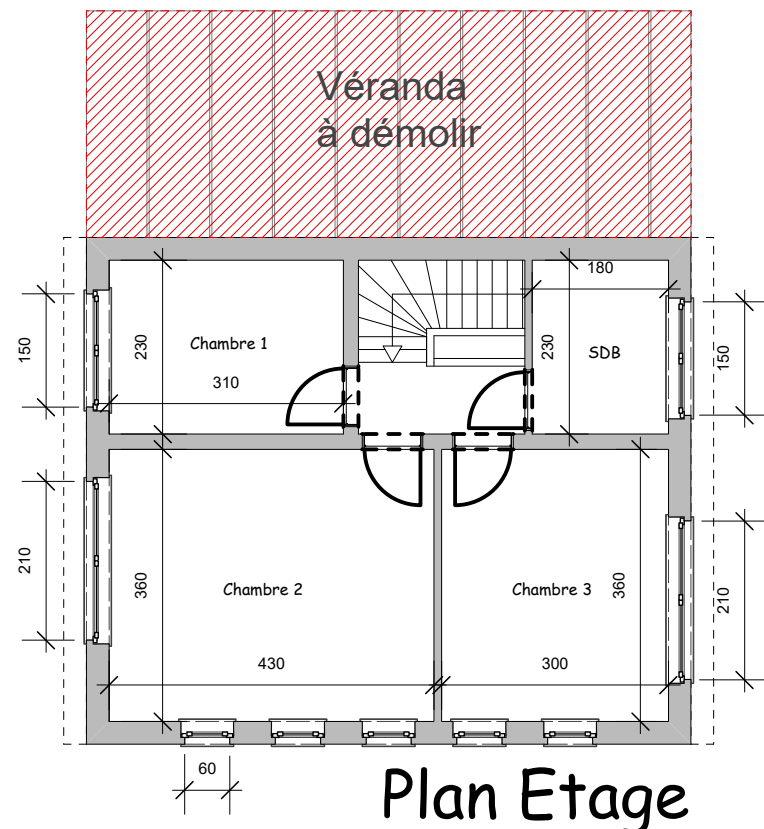

Deuxième avenue  
Voirie communale  
Revêtement hydrocarboné

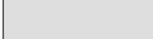

## SITUATION EXISTANTE Ech. 1/100

-  Maçonnerie existante
-  Maçonnerie à démolir
-  Nouvelle Maçonnerie
-  Nouvelle cloison ossature bois

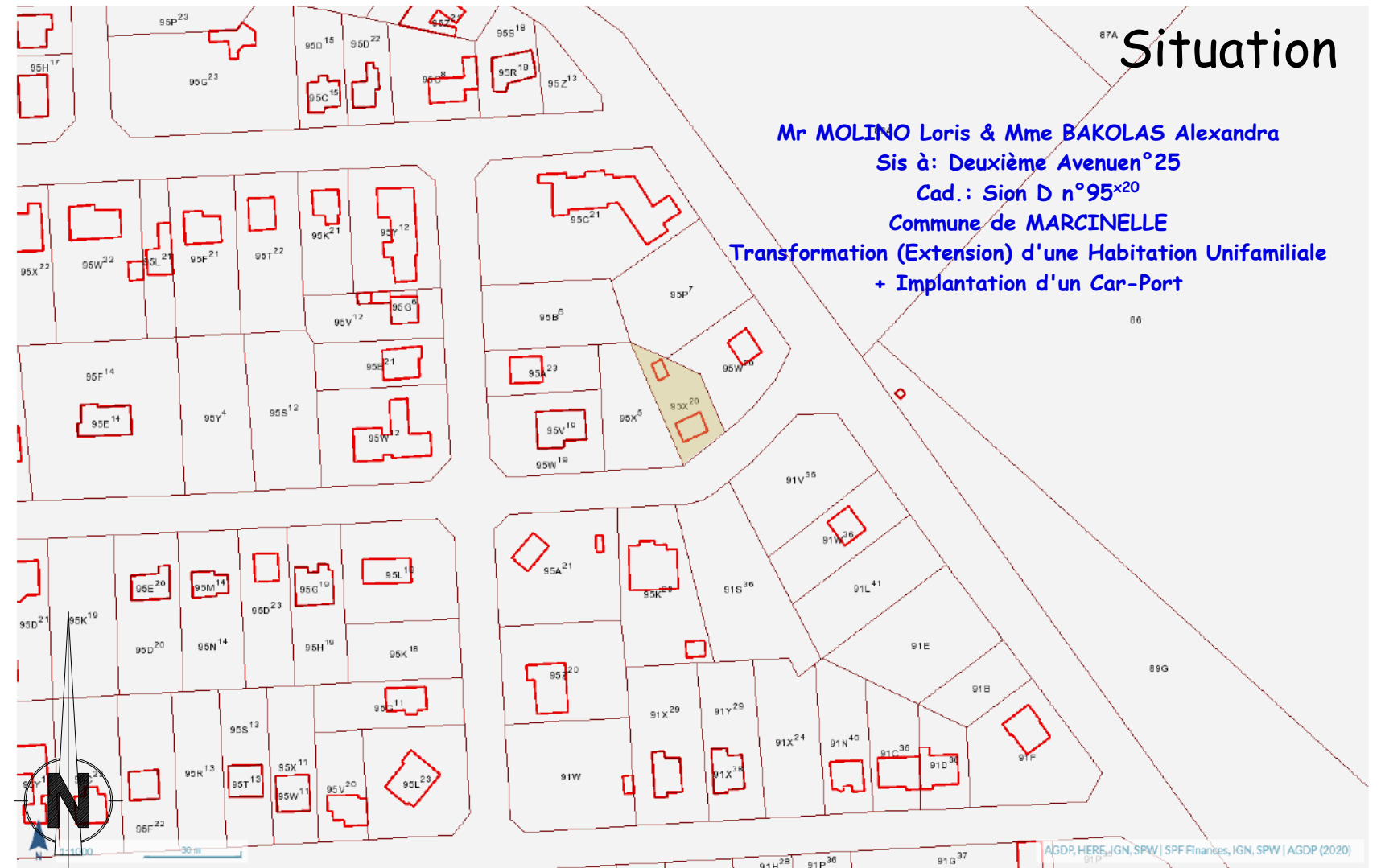
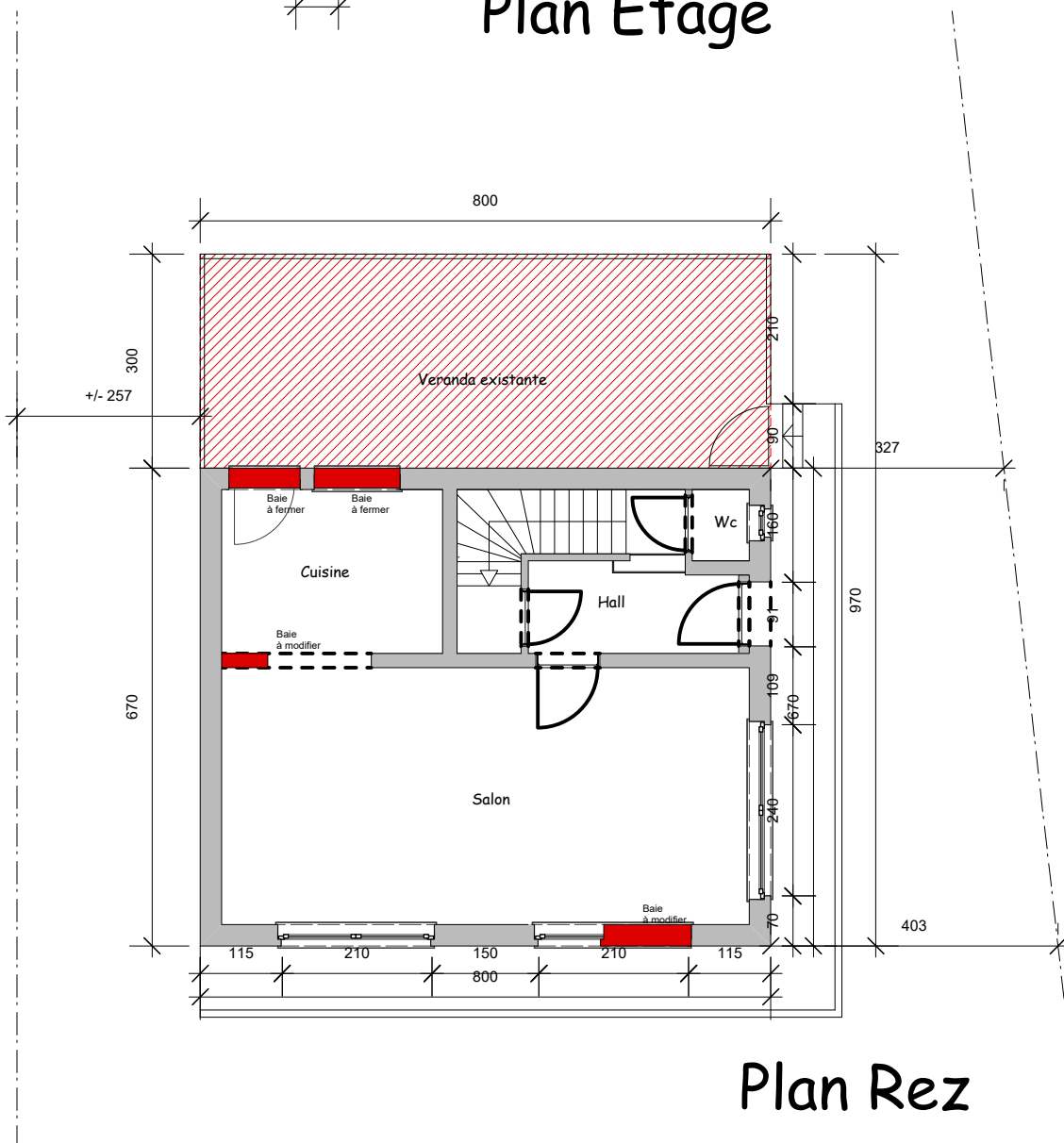

**SITUATION EXISTANTE**  
**Ech. 1/100**

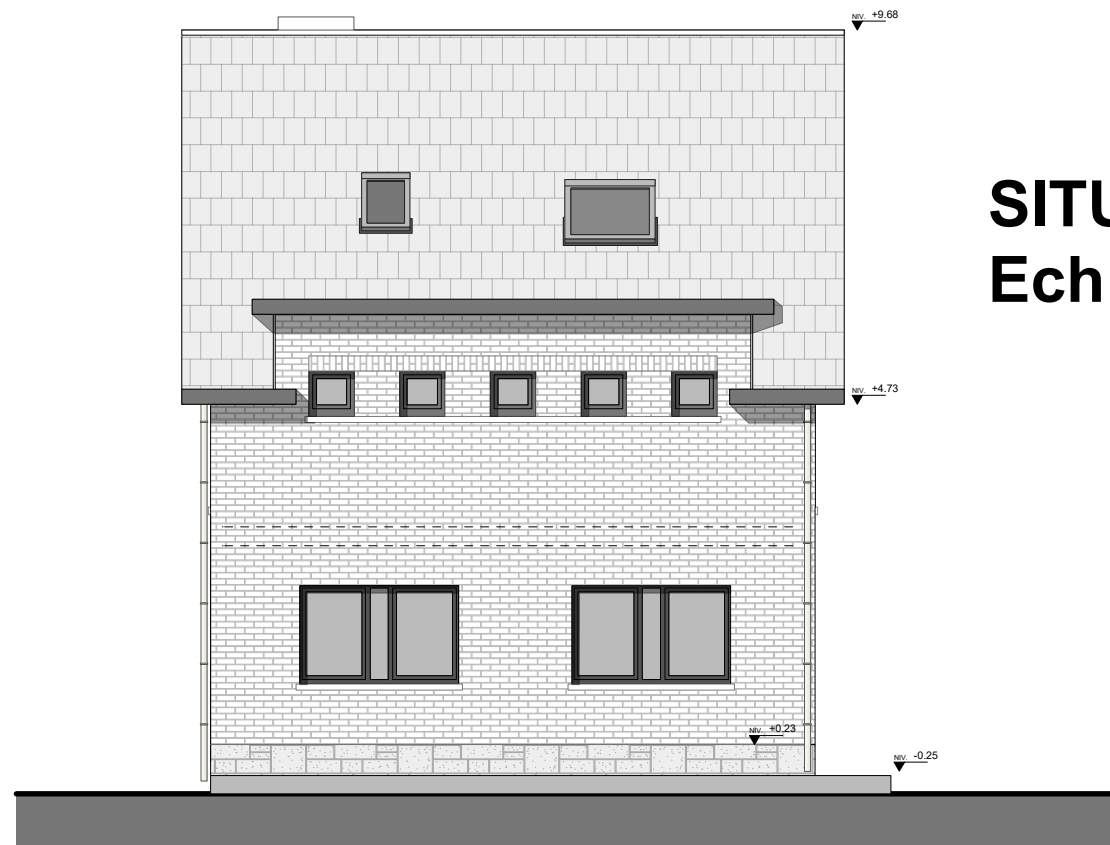

Facade Avant

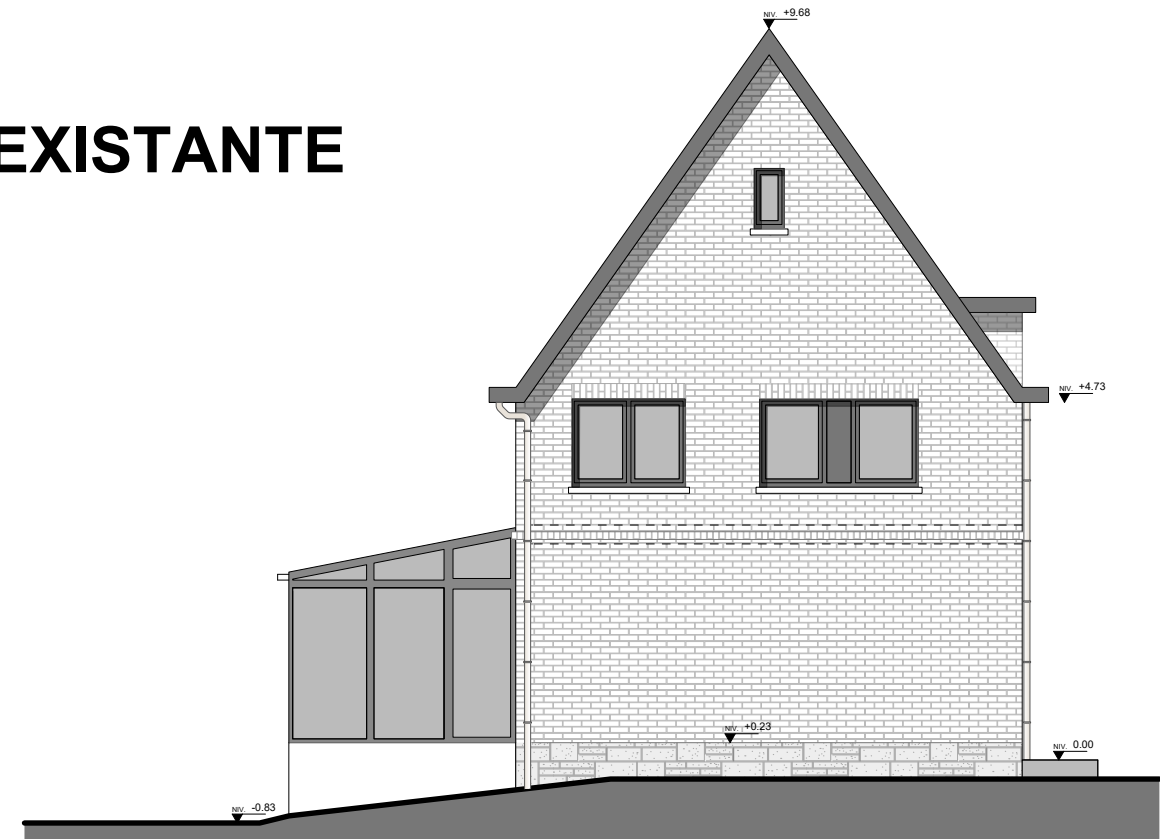

Facade Latérale Gauche



Facade Latérale Droite

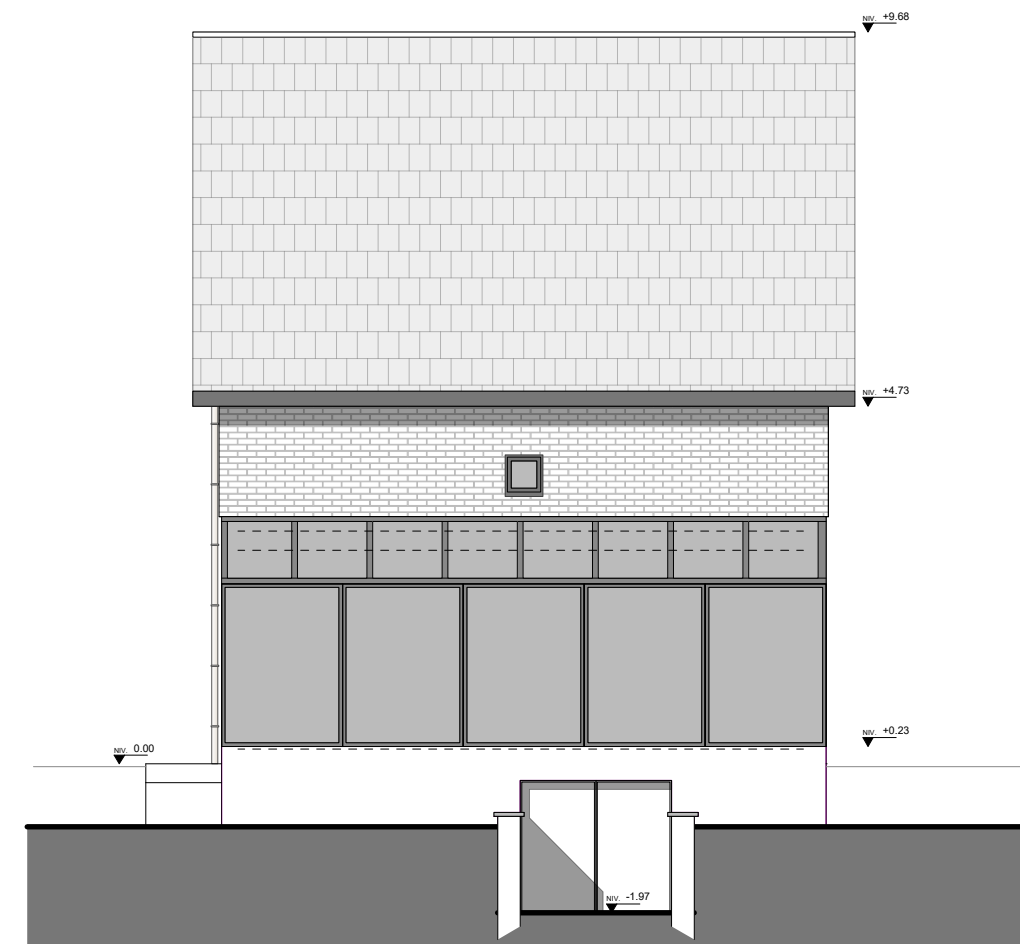

Facade Arrière



# SITUATION PROJETEE

## Ech. 1/100

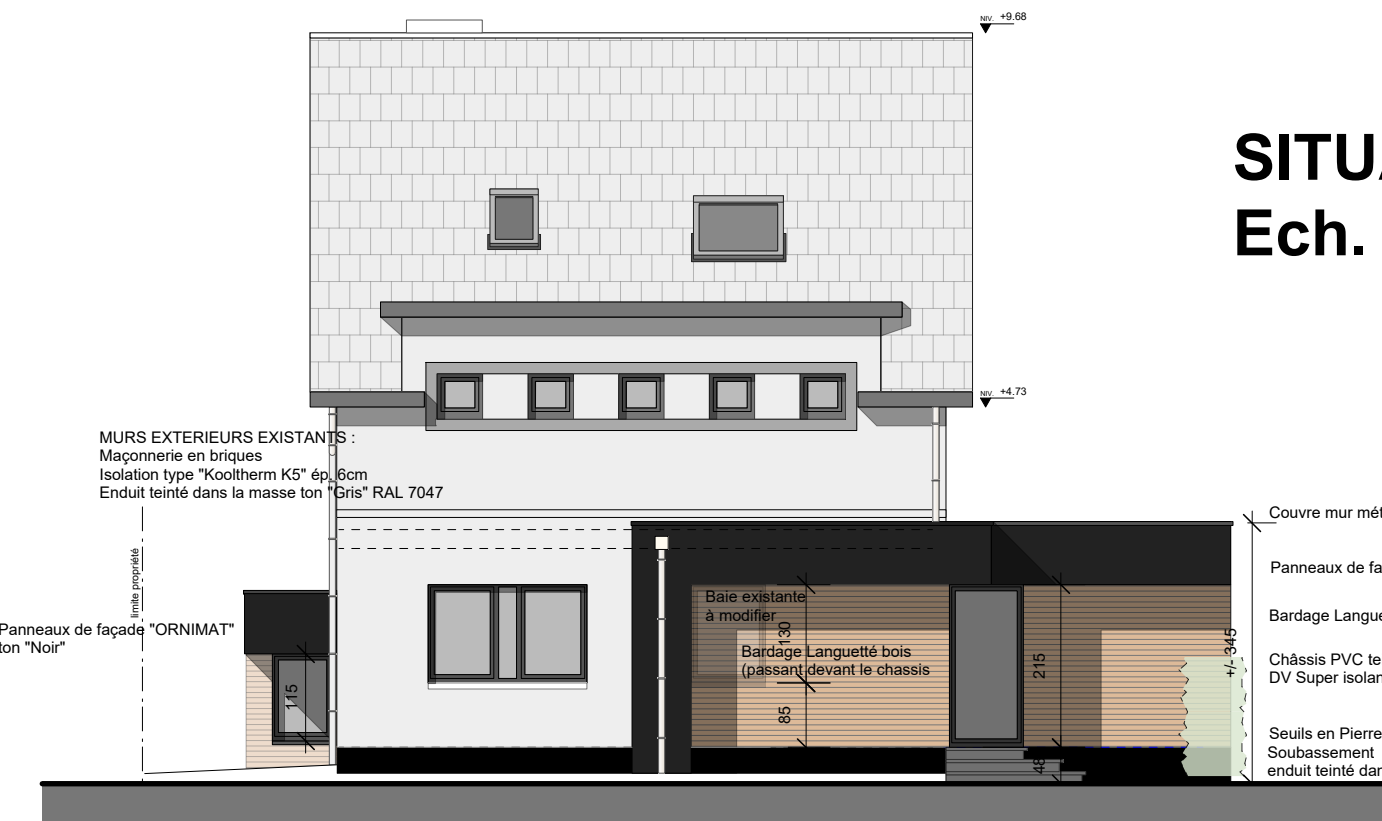

Façade Principale sans carport

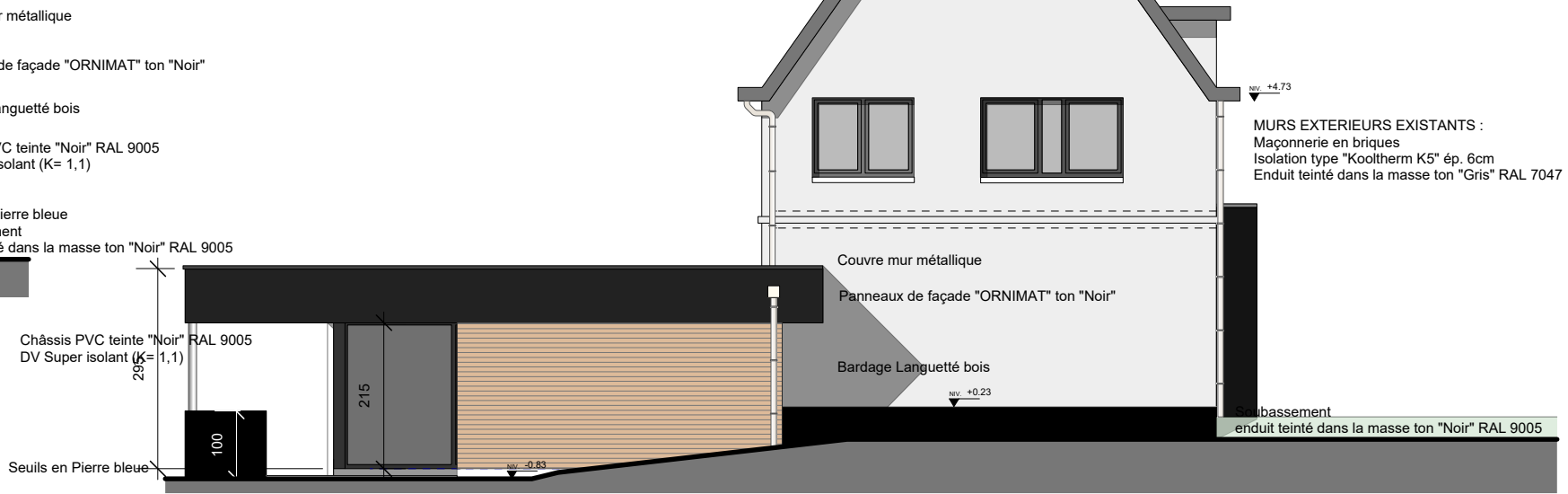

Façade Latérale Gauche



Façade Latérale Droite

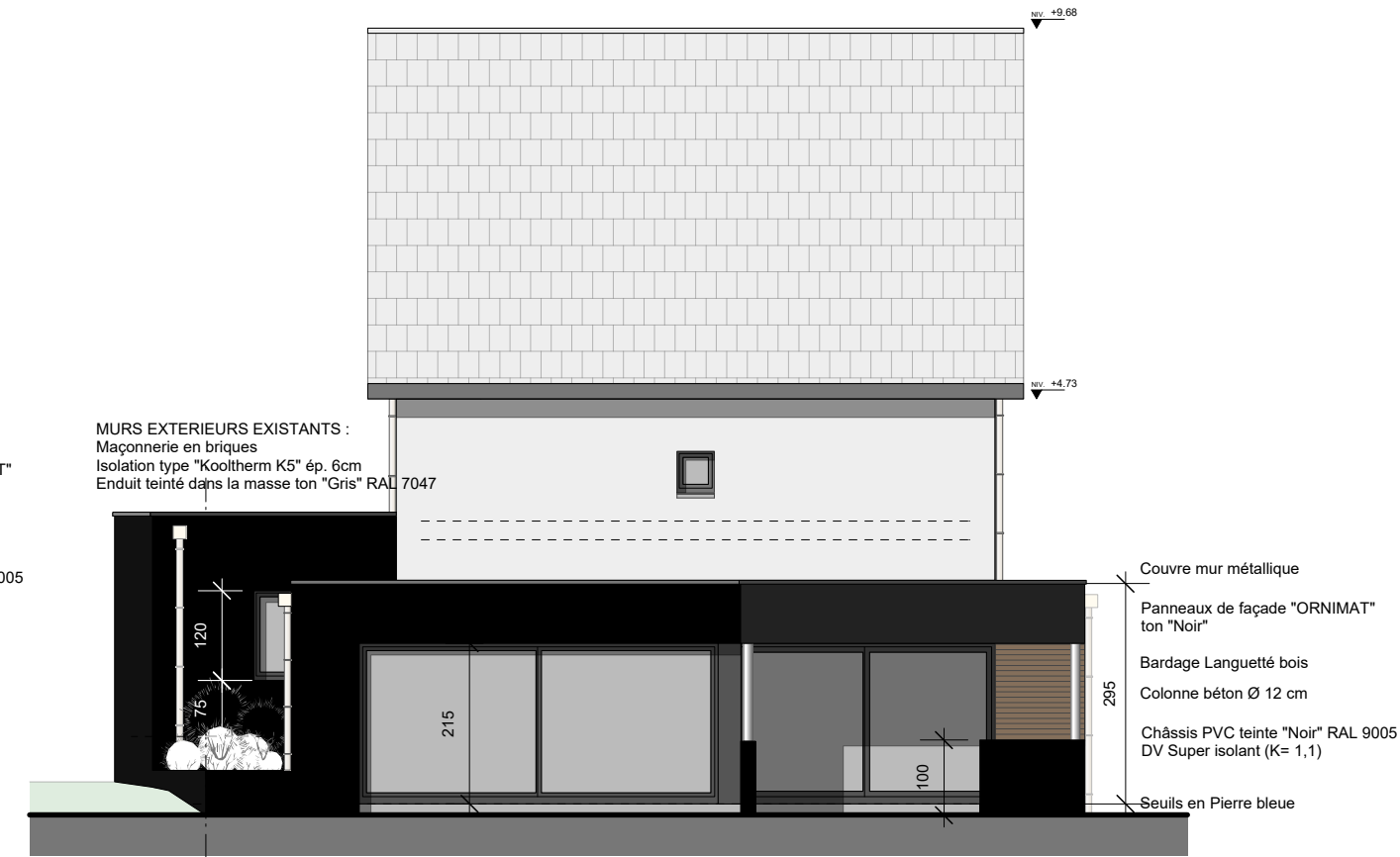

Façade Arrière